CityZEN Property Group
CityZEN, SQB, 77 Marsh Wall,
London, E14 9SH

T: 020 7790 1818
E: info@cityzenproperties.co.uk

www.cityzenproperties.co.uk

Crown View, 190 Dantzic Street, Manchester, M4 4LG

£300 Per Week

CROWN VIEW PART OF VICTORIA RIVERSIDE DEVELOPMENT

14TH FLOOR SPACIOUS ONE BEDROOM APARTMENT WITH EXCELLENT VIEWS

This spacious apartment is set over 597 square feet and comprises an open plan reception with floor to ceiling windows, fitted kitchen, double bedroom and a luxury bathroom suite.

Residents of this development enjoy facilities such as a residents lounge, dining area and bar, gym & fitness suite as well as podium gardens.

The development is located under a 10 minute walk to Manchester Victoria station/metro as well as being a 15 minute walk to the Northern Quarter & the Arndale Centre.

FURNISHED, AVAILABLE NOW

- PART OF VICTORIA RIVERSIDE DEVELOPMENT
- SPACIOUS ONE BEDROOM APARTMENT
- SET OVER 597 SQUARE FEET
- RESIDENTS LOUNGE, DINING AREA & BAR
- RESIDENTS GYM & FITNESS SUITE
- PODIUM GARDENS
- WALK TO MANCHESTER VICTORIA STATION/METRO IN UNDER 10 MINS
- WALK TO NORTHERN QUARTER IN UNDER 15 MINS
- 14TH FLOOR
- FURNISHED & AVAILABLE FROM NOW

Crown View, 190 Dantzic Street, Manchester, M4 4LG

FITNESS SUITE

FITNESS SUITE

FITNESS SUITE

FITNESS SUITE

FITNESS SUITE

FITNESS SUITE

Crown View, 190 Dantzic Street, Manchester, M4 4LG

FITNESS SUITE

RESIDENTS LOUNGE/BAR

RESIDENTS LOUNGE/BAR

POST ROOM

RESIDENTS LOUNGE/BAR

RESIDENTS LOUNGE/BAR

Crown View, 190 Dantzic Street, Manchester, M4 4LG

RESIDENTS LOUNGE & BAR

RESIDENTS LOUNGE & BAR

RESIDENTS LOUNGE & BAR

CROWN VIEW

RESIDENTS LOUNGE & BAR

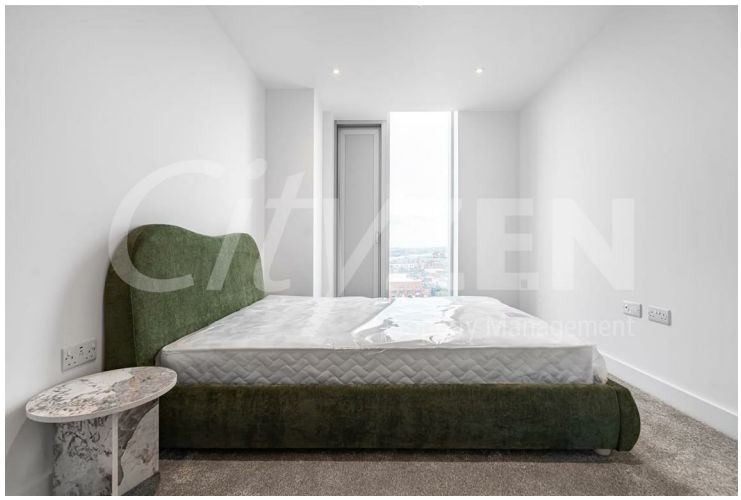

BEDROOM

Crown View, 190 Dantzic Street, Manchester, M4 4LG

BEDROOM

DINING AREA

HALLWAY

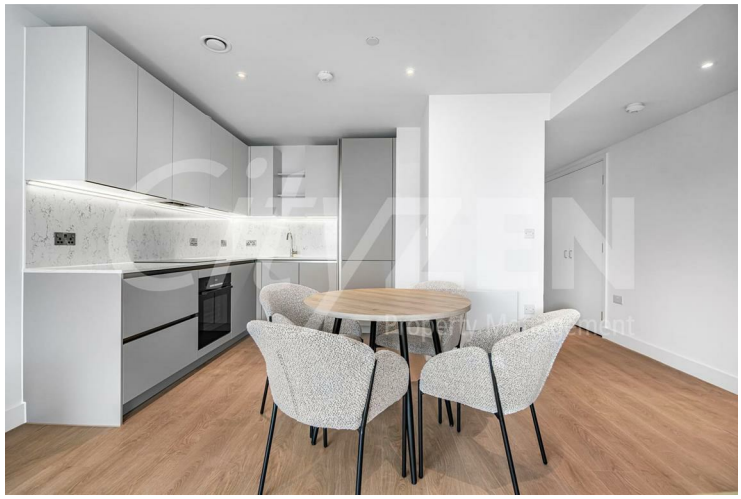

DINING AREA/KITCHEN

BATHROOM

KITCHEN

Crown View, 190 Dantzic Street, Manchester, M4 4LG

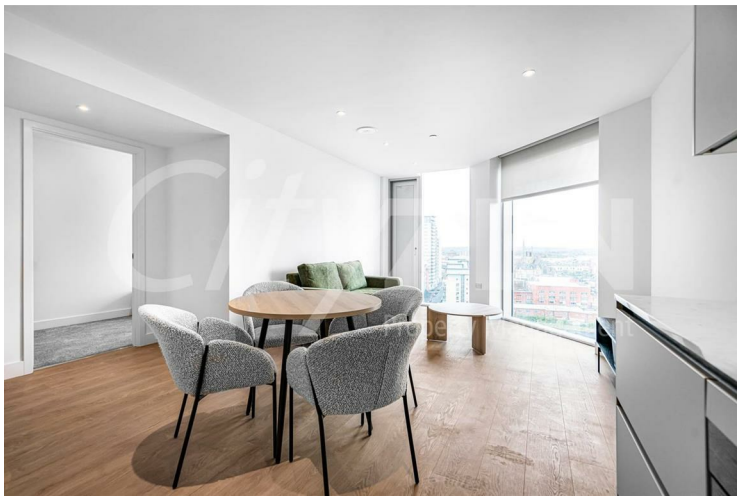

DINING AREA

RECEPTION

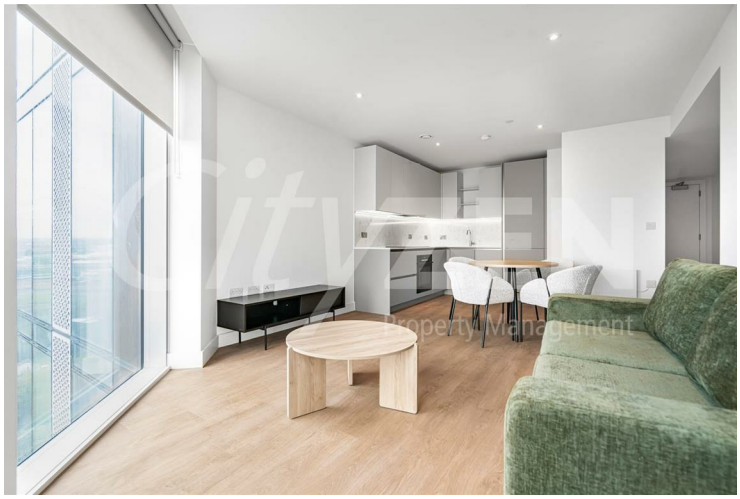

RECEPTION

Approximate Gross Internal Area
55.4 sq m / 597 sq ft

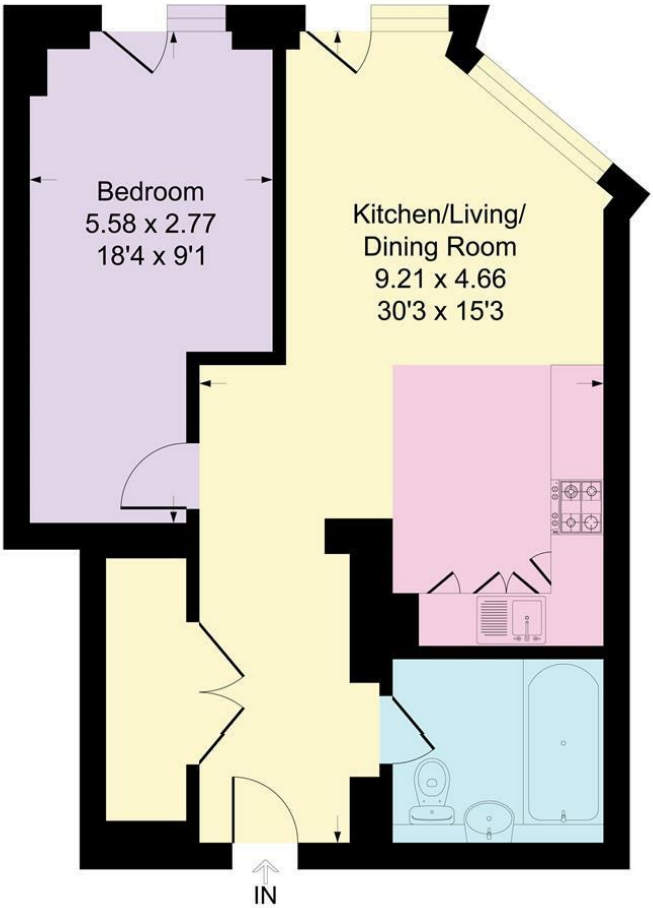

Fourteenth Floor

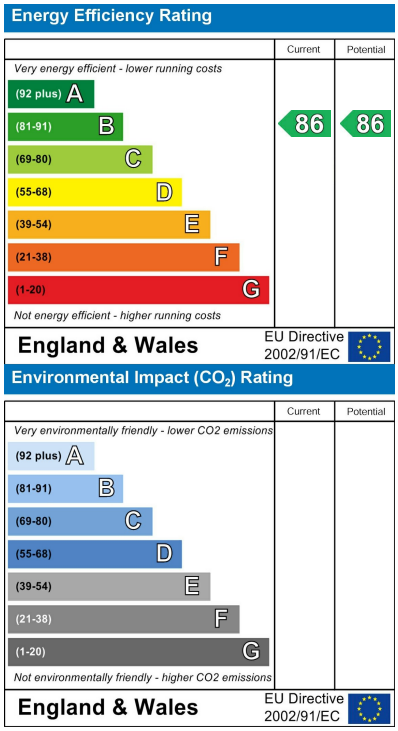

We have prepared these property particulars as a general guide to a broad description of the property. They are not intended to constitute part of an offer or contract. We have not carried out a structural survey and the services, appliances and specific fittings have not been tested. All photographs, measurements, floorplans and distances referred to are given as a guide only and should not be relied upon for the purchase of carpets or any other fixtures or fittings. Lease details, service charges and ground rent (where applicable) and council tax are given as a guide only and should be checked and confirmed by your Solicitor prior to exchange of contracts.